10

BURNING FACTS.

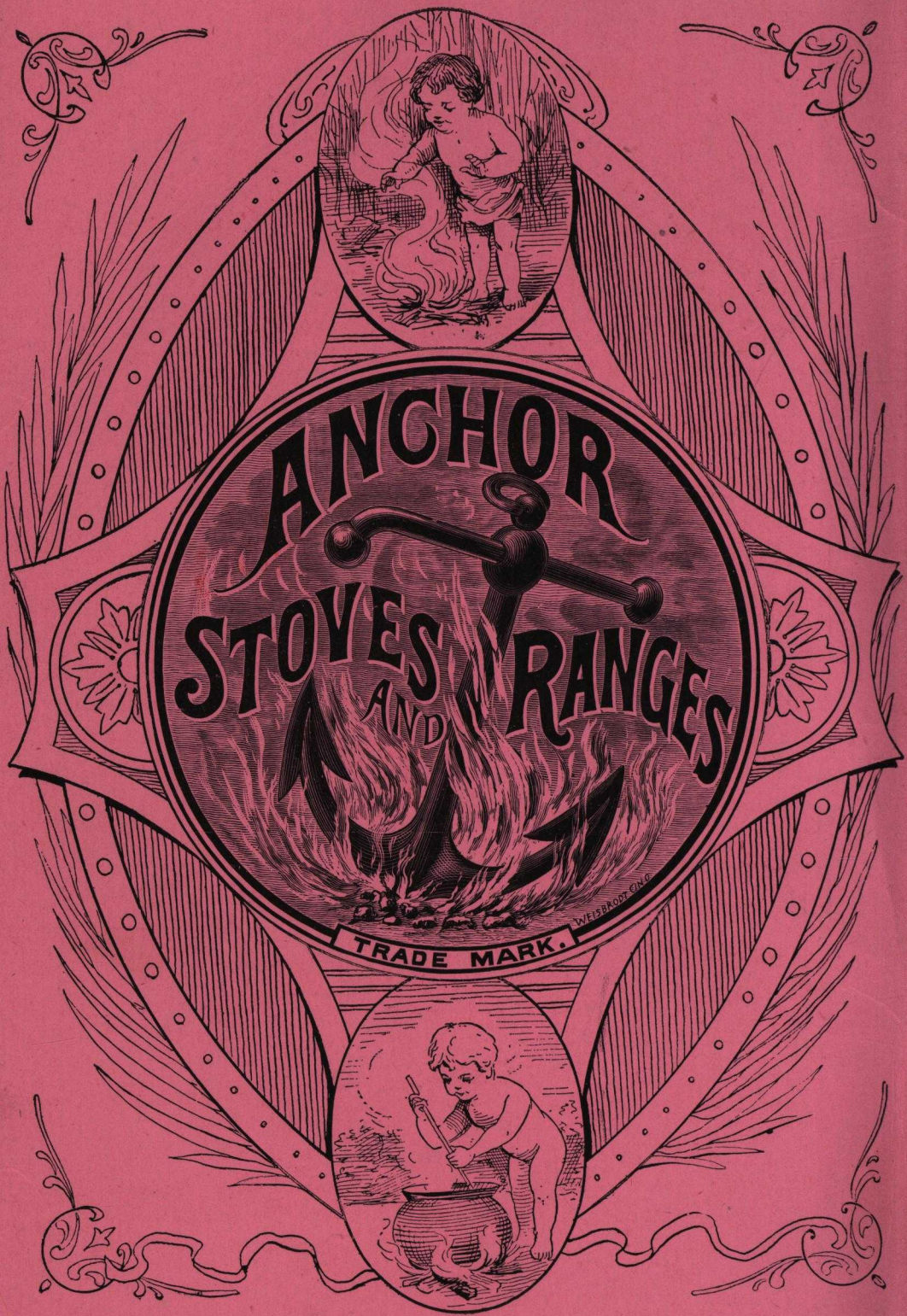
ANCHOR
STOVES AND RANGES
TRADE MARK.
WEISBROD CINC

O KEEP fully abreast with the **Steady March of Improvement**—"one **'advance'** doth tread on another's heels, so fast they follow"—has caused us to make many changes and additions to our **Steel Range line,** so that we now feel justified in claiming the "Steel Anchor" to be **far ahead** of any Steel Range in the South or West and we acknowledge **no superior** anywhere.

Two new sizes, 14 and 20 inch ovens, have been added, the **duplex grate** for the entire line, the same linings and water box for all sizes except the 22 inch oven range, key plate or panel top for all sizes, interchangeable flush top reservoirs, are a few of the most conspicuous **"good things."**

The "Brilliant Anchor" Square Oven Cast Ranges and the "Splendid" and "Victor" Anchor Square Oven Cooks are magnificent examples of the advance in the art of stove making and worthy to be embraced in the **peerless "ANCHOR LINE."**

The "Clipper" and "Alert" Anchor Wood Cooks are entirely new, so are the Solar and Signal Oak Heaters, while the "Expert" and "Lyndon," "Brownie" and "Mascot," and "Queen of the West" are old favorites remodeled and redressed.

It will thus be seen that we are sparing neither effort nor money to keep "Anchor Stoves and Ranges" far in the front, and believing it will well repay you, we bespeak for these pages a few moments of your time.

Very respectfully yours,

August, 1898. STRATTON & TERSTEGGE.

Supplementary to Catalogue No. 10 and Supplement of 1897.

TDCAT 1898
PAPV03B756

The Steel Anchor,

Wrought Steel Range,

For Soft or Hard Coal, Coke or Wood.

Eight years constant manufacture of these Ranges **confirm** and **emphasize** the **excellent satisfaction** they are giving.

We keep them **up-to-date,** new improvements and conveniences of value and merit have been added.

Entire line redressed, five new sizes added—**Duplex Grates—key plate** or **panel** tops—**flush top reservoirs—no dampers**– easily removed from contact with fire when water is boiling—**interchangeable reservoir** plan, reservoir can be added to or taken from any one of the Ranges in this line—these are a few of the most important additions—all of the old popular features remain.

Plunger damper always works, cannot warp ; almost indestructible.

"Heavy smooth cold rolled steel plate, Nos. 14 and 16 guages, all joints closely riveted, parts near the fire re-enforced with cast iron shields."

Oven flues double with ⅛ inch thick asbestos between sheets, retaining heat for oven, preventing radiation into kitchen.

"Water boxes occupy front and back end of fire box, giving abundance of hot water without interference with baking."

Heavy copper reservoir, heated direct from fire box, no pipes to freeze, removable, readily cleaned, on the correct end of range for plenty of hot water, fire contact can be stopped when water is boiling so your house will not be steamed up.

Draw-out grate, Duplex or **Ball bearing,** cannot clog, shakes easily.

Duplex grate, at slight additional cost, and **will always be sent** unless otherwise ordered. By **reversing** Duplex Grate and taking out end coal lining, Range is ready to burn **wood** and **both grates** can be removed without disturbing balance of fire bed or disconnecting water box.

Large Fire Bed, with sectional **fire-brick linings.** These and regular cast water box can all be removed through the

Large Drop Pouch Feed Door, readily detachable, yet securely fastened.

Spring balanced, drop oven door.

Heavily braced covers and **centers;** cut long center with heavy rest.

Top cut in four sections.

Extended cast flue, no rust out, making entire top surface available.

Draft slide full length of fire box on end of Range, except Nos. 37 and 38–14.

Ash guides so ashes must go into the large strong ash pan. **Large clean-out.**

Very large flues, uniform and strong draft, cleaning out seldom necessary.

Top shelf, no bolts, fits either end of and on a level with top.

Nickel towel rack fits same way.

Four pieced, braced non-buckling oven bottom. Oven rack can be removed with grate shaker; no burnt hands.

Wood oven door handle—can't burn you.

High closet, with flue in the rear out of the way, and new style door, rendering every inch of closet space available.

Nickeled Parts: Front Top, End Shelf, Towel Rack, Damper Handle, Pipe Register and Frame, Grate Shaker Crank and Cover Lifter, Fire Door Panel, Ash Pan Front, Oven Door and Panel, Oven Door Handle Ends, two Front Feet, Top Ornament Rail, Cabinet Door, Panel, and Hinges, Door Frame, Panel and two Towel Rods for High Closet, edge of High Shelf, two Towel Rods High Shelf. Lower Panel on Flush Style.

We invite a critical examination of the **"Steel Anchor"** to satisfy you that its construction is such as to give the **greatest durability, maximum economy of fuel, quick and thorough baking qualities and great cleanliness.**

Only the **best materials** are employed and the workmanship is skilled and high grade.

Rich and attractive ornamentation.

Many advantages, conveniences and points of merit not found on other Ranges.

Particular attention is called to Nos. 8-20 and 8-22 for **Large Family** Ranges.

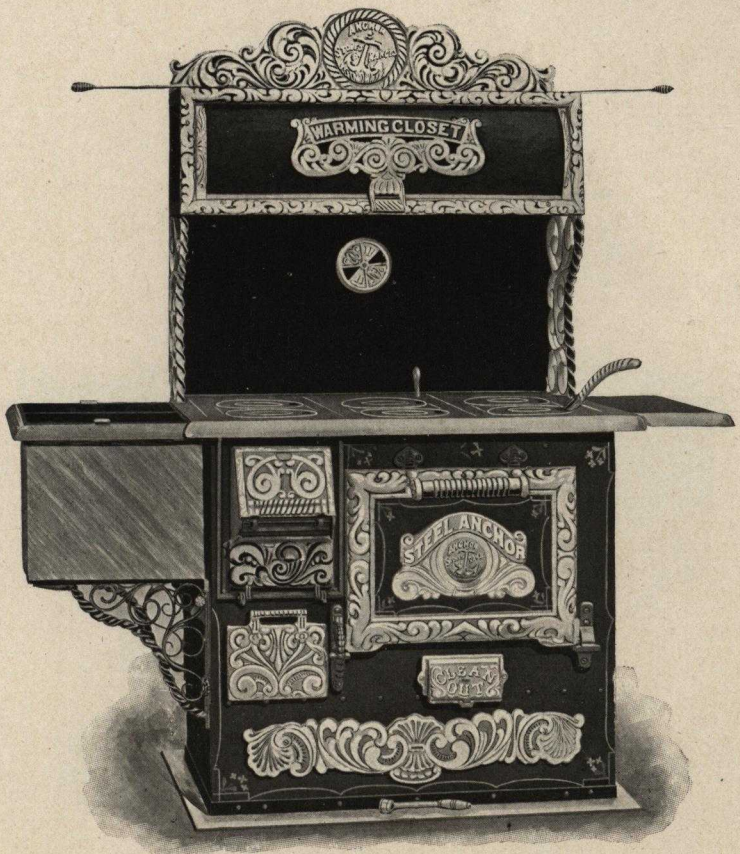

THE STEEL ANCHOR RANGE.

WITH HIGH CLOSET AND PORTABLE COPPER RESERVOIR. FLUSH STYLE.
FOR COAL OR WOOD.

Telegraph.		Size of Oven.	Weight, lbs.	Less Ware.	Tin Bot. Trim'g.	Cop. Bot. Trim'g.
Amos.	No. 37-14 . Six 7-in. Holes.	14x20x12½ in.	412	$50 80	$55 25	$55 75
Amatore.	No. 38-14 . 4 8-in Holes and Hot Plate	14x20x12½ in.	417	50 80	55 75	56 25
Amara.	No. 37-16 . Six 7-in. Holes.	16x20x12½ in.	460	58 30	62 75	63 25
Ammuro.	No. 38-16 . Six 8-in. Holes.	16x20x12½ in.	475	58 30	63 25	63 75
Amegro.	No. 37-18 . Six 7-in. Holes.	18x20x13 in.	477	64 80	69 25	69 75
Amengro.	No. 38-18 . Six 8-in. Holes.	18x20x13 in.	493	64 80	69 75	70 25
Amerces.	No. 37-20 . Six 7-in. Holes.	20x20x13½ in.	497	71 30	75 75	76 25
Amerigo.	No. 38-20 Six 8-in. Holes.	20x20x13½ in.	513	71 30	76 25	76 75
Amergan.	No. 39 20 . 3 9-in. and 3 8-in. Holes.	20x20x13½ in.	518	71 30	77 50	78 00
Ambreic.	No. 8-22 . Six 8-in. Holes.	22x22x14 in.	570	83 30	88 25	88 75
Ambiens.	No. 9-22 . Six 9-in. Holes.	22x22x14 in.	574	83 30	89 50	90 00

Ad. Options 4 8-in. and 2 9-in. Holes. Ada. 3 8-in. and 3 9-in. Holes.
Adi. 4 9-in. and 2 8-in. Holes. Ado, three Solid or Hot Plates.
Affray. Duplex Grate extra all sizes except Nos. 8 and 9-22, add to list 1 00
Affair. Set Wood Fixtures for Ball Bearing Grate, add to list 1 00

	Length of Wood.	Top Surface.	High Closet.	Circumf. Pipe Collar.	Capacity Cop. Reser.
Nos. 37 and 38-14	20 in.	30½ x 26 in.	28 x 11 x 8 in.	21¾ in.	12 Gallons.
Nos. 37 and 38-16	20 in.	32½ x 26 in.	30 x 11 x 8 in.	21¾ in.	12 Gallons.
Nos. 37 and 38-18	20 in.	35 x 26 in.	32 x 11 x 8 in.	21¾ in.	14 Gallons.
Nos. 37-38 and 39-20	20 in.	37 x 26 in.	34 x 11 x 8 in.	21¾ in.	14 Gallons.
Nos. 8 and 9-22	24 in.	40 x 30 in.	38 x 11 x 9 in.	21¾ in.	18 Gallons.

All Ranges will be sent with Duplex Grate unless ordered with Flat Grate. Range can be furnished with Fire Bed to the right of Oven if so ordered.

Prices include heavy collar joint of pipe, smooth steel, with nickel plated check draft.

In ordering give not only the number of the Range, but the page on which it is illustrated.

READ DESCRIPTION PAGE 2.

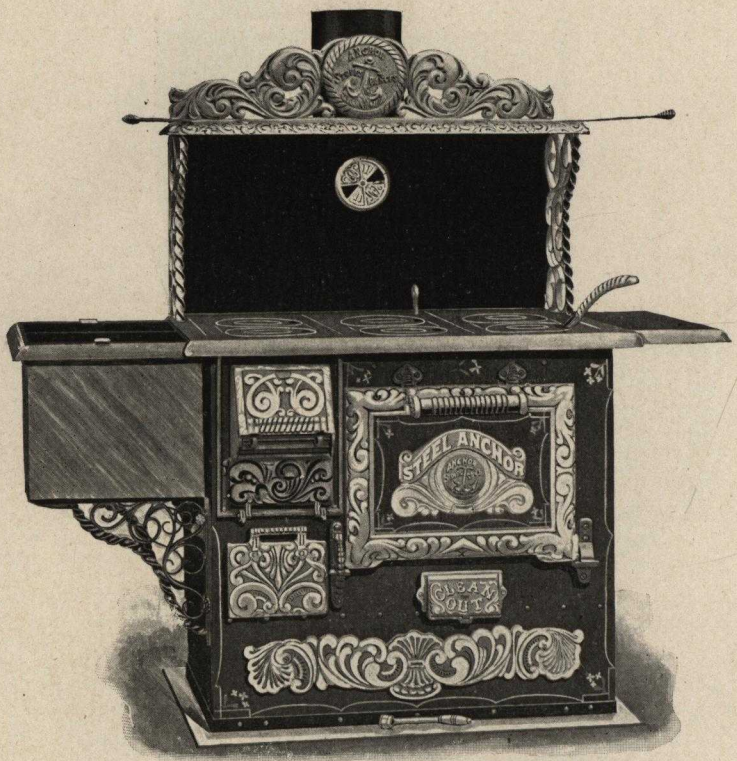

THE STEEL ANCHOR RANGE.

WITH HIGH SHELF AND PORTABLE COPPER RESERVOIR, FLUSH STYLE.
FOR COAL OR WOOD.

Telegraph.		Size of Oven, ins.	Weight, lbs.	Less Ware.	Tin Bot. Trim'g.	Cop Bot. Trim'g.
Amena.	No. 37-14 . Six 7-in. Holes.	14x20x12½	386	$47 30	$51 75	$52 25
Amenta.	No. 38-14 . 4-8-in. Holes and Hot Plate	14x20x12½	391	47 30	52 25	52 75
Amitic.	No. 37-16 . Six 7-in. Holes.	16x20x12½	432	54 30	58 75	59 25
Amatis.	No. 38-16 . Six 8-in. Holes.	16x20x12½	447	54 30	59 25	59 75
Amulet.	No. 37-18 . Six 7-in. Holes.	18x20x13	446	60 30	64 75	65 25
Ammon.	No. 38 18 . Six 8-in. Holes.	18x20x13	462	60 30	65 25	65 75
Amylon.	No. 37-20 . Six 7-in. Holes.	20x20x13½	475	66 80	71 25	71 75
Amyloid.	No. 38-20 . Six 8 in. Holes.	20x20x13½	491	66 80	71 75	72 25
Amendum.	No. 39-20 . 3-9-in. and 3-8-in. Holes.	20x20x13½	496	66 80	73 00	73 50
Amarant.	No. 8-22 . Six 8-in. Holes.	22x22x14	534	77 30	82 25	82 75
Amauros.	No. 9-22 . Six 9-in. Holes.	22x22x14	538	77 30	83 00	83 50
Ad.	Options, 4 8-in. and 2 9-in. Holes.			Ada, 3 8-in. and 3 9-in. Holes.		
Adi.	Options 4 9-in. and 2 8-in. Holes.			Ado, 3 Solid or Hot Plates.		
Affray.	Duplex Grate, extra, all sizes except Nos. 8 and 9-22, add to list . . . 1 00					
Affair.	Set Wood Fixtures for Ball Bearing Grate, add to list 1 00					

	Length of Wood.	Top Surface.	High Shelf.	Circumf. Pipe Collar	Capacity, Cop. Reser.
Nos. 37 and 38-14	20 in.	30½ x 26 in.	32 x 11¾ in.	21¾ in.	12 Gallons.
Nos. 37 and 38-16	20 in.	32½ x 26 in.	34 x 11¾ in.	21¾ in.	12 Gallons.
Nos. 37 and 38-18	20 in	35 x 26 in.	36 x 11¾ in.	21¾ in.	14 Gallons.
Nos. 37, 38 and 39-20 . . .	20 in.	37 x 26 in.	38 x 11¾ in.	21¾ in.	14 Gallons.
Nos. 8 and 9-22	24 in	40 x 30 in.	40½ x 11¾ in.	21¾ in.	18 Gallons.

All Ranges will be sent with Duplex Grate unless ordered with Flat Ball Bearing Grate. Range can be furnished with Fire Bed to the right of Oven if so ordered.

Prices include heavy collar joint of pipe, smooth steel, with nickel plated check draft.

When ordering give not only the number of the Range, but also the page on which it is illustrated.

READ DESCRIPTION PAGE 2.

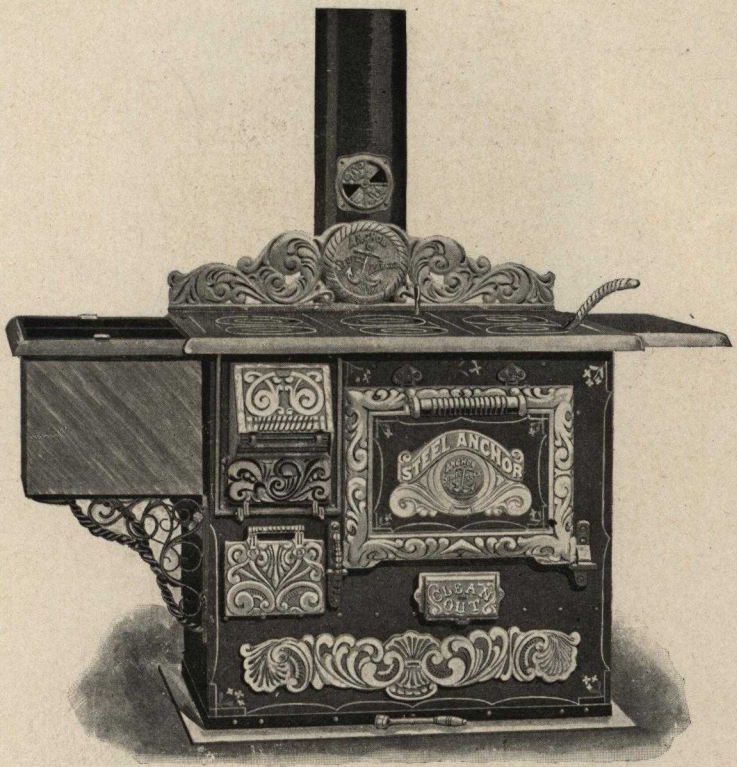

THE STEEL ANCHOR RANGE.

WITH PORTABLE COPPER RESERVOIR. FLUSH STYLE. FOR COAL OR WOOD.

Telegraph.		Size of Oven.	Weight, lbs.	Less Ware.	Tin Bot. Trim'g.	Cop. Bot. Trim'g.
Adeste.	No 37-14 . Six 7-in. Holes.	14x20x12½ in.	361	$43 30	$47 75	$48 25
Adjuro.	No. 38-14 . 4-8-in. Holes and Hot Plate	14x20x12½ in.	366	43 30	48 25	48 75
Adduco.	No. 37-16 . Six 7-in. Holes.	16x20x12½ in.	403	50 30	54 75	55 25
Adultus.	No. 38-16 . Six 8-in. Holes.	16x20x12½ in.	418	50 30	55 25	55 75
Advent.	No. 37-18 . Six 7-in. Holes.	18x20x13 in.	417	56 30	60 75	61 25
Adjunct.	No. 38-18 . Six 8-in. Holes.	18x20x13 in.	433	56 30	61 25	61 75
Adjuto.	No. 37-20 . Six 7-in. Holes.	20x20x13½ in.	443	62 30	66 75	67 25
Adimo.	No. 38-20 . Six 8-in. Holes.	20x20x13½ in.	459	62 30	67 25	67 75
Addiet.	No. 39-20 . 3-9-in. and 3-8-in. Holes.	20x20x13½ in.	464	62 30	68 50	69 00
Aditers.	No. 8-22 . Six 8-in. Holes.	22x22x14 in.	500	72 30	77 25	77 75
Advert.	No. 9-22 . Six 9-in. Holes.	22x22x14 in.	504	72 30	78 50	79 00
Ad.	Options, 4 8-in. and 2 9-in. Holes.			Ada, 3 8-in. and 3 9-in. Holes.		
Adi.	Options, 4 9-in. and 2 8-in. Holes.			Ado, 3 Solid or Hot Plates.		
Affray.	Duplex Grate extra all sizes except Nos. 8 and 9-22, add to list					1 00
Affair.	Set Wood Fixtures for Ball Bearing Grate, add to list					1 00

	Length of Wood.	Top Surface.	Circumf. Pipe Collar.	Capacity Cop. Reser.
Nos. 37 and 38-14	20 in.	30½ x 26 in.	21¾	12 Gallons.
Nos. 37 and 38-16	20 in.	32½ x 26 in.	21¾	12 Gallons.
Nos. 37 and 38-18	20 in.	35 x 26 in.	21¾	14 Gallons.
Nos. 37-38 and 39-20	20 in.	37 x 26 in.	21¾	14 Gallons.
Nos. 8 and 9-22	24 in.	40 x 30 in.	21¾	18 Gallons.

All Ranges will be sent with Duplex Grate unless ordered with Flat Ball Bearing Grate. Range can be furnished with Fire Bed to the right of oven if so ordered.

Prices include heavy collar joint of pipe, smooth steel with nickel plated check draft.

Give not only the number of the Range when ordering, but also the page on which it is illustrated.

READ DESCRIPTION PAGE 2.

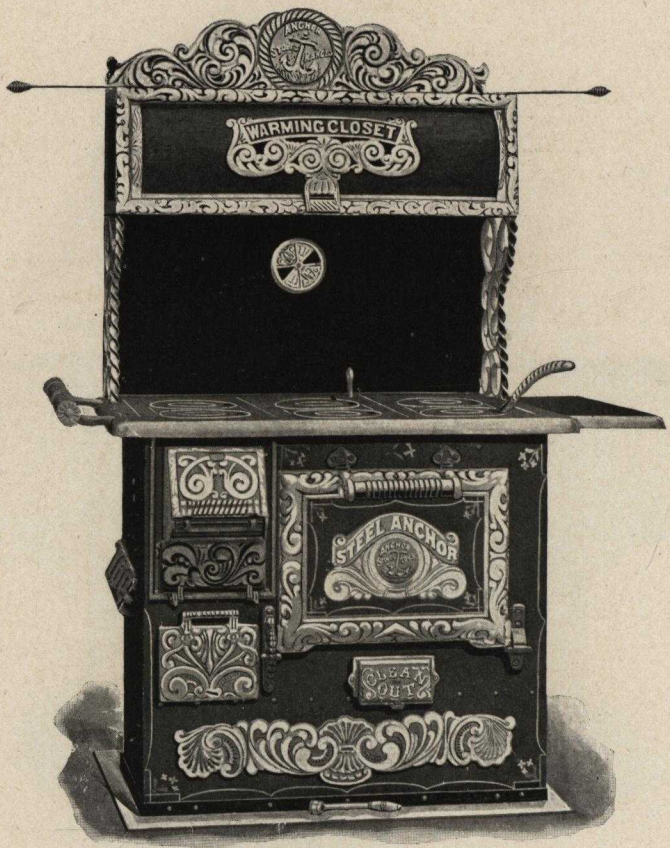

THE STEEL ANCHOR RANGE.

WITH HIGH CLOSET. FLUSH STYLE. FOR COAL OR WOOD.

Telegraph.		Size of Oven.	Weight, lbs	Less Ware.	Tin Bot. Trim'g.	Cop. Bot. Trim'g.
Amy.	No. 37-14 . Six 7-in. Holes.	14x20x12½ in.	380	$40 80	$45 25	$45 75
Amut.	No. 38-14 . 4-8 in. Holes and Hot Plate	14x20x12½ in.	385	40 80	45 75	46 25
Ample.	No. 37-16 . Six 7-in. Holes.	16x20x12½ in.	429	48 30	52 75	53 25
Ampre.	No. 38-16 . Six 8-in. Holes.	16x20x12½ in.	444	48 30	53 25	53 75
Amuck.	No. 37-18 . Six 7-in. Holes.	18x20x13 in.	442	52 80	57 25	57 75
Amolba.	No. 38-18 . Six 8-in. Holes.	18x20x13 in.	458	52 80	57 75	58 25
Ampula.	No. 37-20 . Six 7-in. Holes.	20x20x13½ in.	471	58 30	62 75	63 25
Ampelos.	No. 38-20 Six 8-in. Holes.	20x20x13½ in.	487	58 30	63 25	63 75
Amphora.	No. 39-20 . 3-9 in. and 3-8 in Holes.	20x20x13½ in.	492	58 30	64 50	65 00
Amictum.	No. 8-22 . Six 8-in. Holes.	22x22x14 in.	514	65 30	70 25	70 75
Amenus.	No. 9-22 . Six 9-in. Holes.	22x22x14 in.	518	65 30	71 50	72 00
Ad.	Options, 4 8-in. and 2 9-in. Holes.			Ada, 3-8 in. and 3 9-in. Holes.		
Adi.	Options, 4 9-in. and 2 8-in. Holes.			Ado, 3 Solid or Hot Plates.		
Affido.	Straight Cast Water Box, all sizes except Nos. 8 and 9-22, add to list . .					3 50
Affix.	Cast L Water Box, all sizes except Nos. 8 and 9-22, add to list					5 00
Affirm.	Extra Large L Water Box, all sizes except Nos. 8 and 9-22, add to list . .					6 00
Affine.	Cast L Water Box, Nos. 8 and 9-22, add to list					7 00
Affile	Straight Cast Water Box, Nos. 8 and 9-22, add to list					6 00
Affray.	Duplex Grate extra, all sizes except Nos. 8 and 9-22, add to list					1 00
Affair.	Set Wood Fixtures for Ball Bearing Grate, add to list					1 00

	Length of Wood.	Top Surface.	High Closet.	Circu. Pipe Coll.
Nos. 37 and 38-14	20 in.	30½ x 26 in.	28 x 11 x 8 in.	21¾ in.
Nos. 37 and 38-16	20 in.	32½ x 26 in.	30 x 11 x 8 in.	21¾ in.
Nos. 37 and 38-18	20 in.	35 x 26 in.	32 x 11 x 8 in.	21¾ in.
Nos. 37, 38 and 39-20	20 in.	37 x 26 in.	34 x 11 x 8 in.	21¾ in.
Nos. 8 and 9-22	24 in.	40 x 30 in.	38 x 11 x 9 in.	21¾ in

All Ranges will be sent with Duplex Grate unless ordered with Flat Ball Bearing Grate. Range can be furnished with Fire Bed to the right of Oven if so ordered. READ DESCRIPTION PAGE 2.

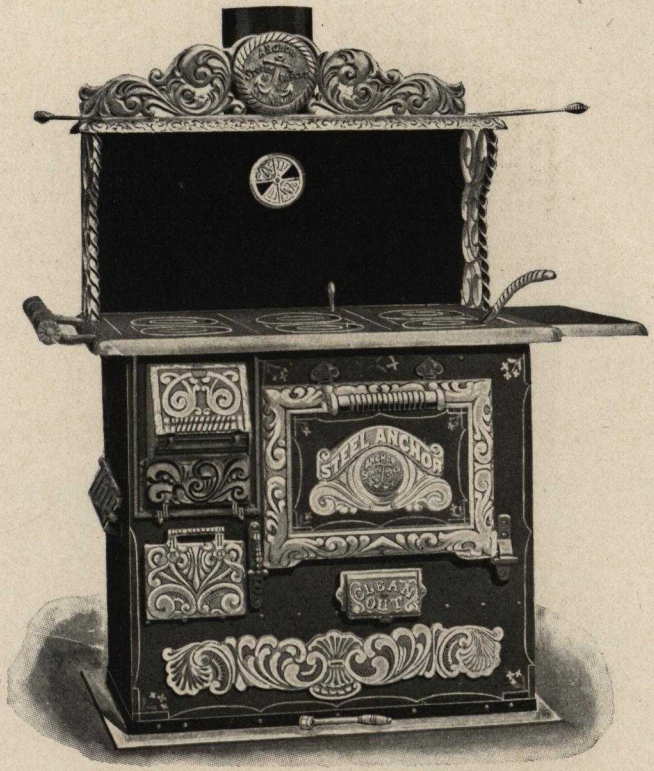

THE STEEL ANCHOR RANGE.

WITH HIGH SHELF. FLUSH STYLE. FOR COAL OR WOOD.

Telegraph.		Size of Oven, inches.	Weight, lbs.	Less Ware.	Tin Bot. Trim'g.	Cop. Bot. Trim'g.
Amber.	No. 37-14 . Six 7-in. Holes.	14x20x12½	354	$37 30	$41 75	$42 25
Ambro.	No. 38-14 . 4-8-in. Holes and Hot Plate	14x20x12½	359	37 30	42 25	42 75
Amsel.	No. 37-16 . Six 7-in. Holes.	16x20x12½	401	44 30	48 75	49 25
Amoral.	No. 38-16 . Six 8-in. Holes.	16x20x12½	416	44 30	49 25	49 75
Amicus.	No. 37-18 Six 7-in. Holes.	18x20x13	411	48 30	52 75	53 25
Ambire.	No. 38-18 . Six 8-in. Holes.	18x20x13	427	48 30	53 25	53 75
Ambulo.	No. 37-20 . Six 7-in. Holes.	20x20x13½	440	53 80	58 25	58 75
Amenor.	No. 38-20 . Six 8-in. Holes.	20x20x13½	455	53 80	58 75	59 25
Amenda.	No. 39-20 . 3-9 in. and 3-8 in. Holes.	20x20x13½	460	53 80	60 00	60 50
Amorite.	No. 8-22 . Six 8-in. Holes.	22x22x14	500	59 30	64 25	64 75
Ambratus.	No. 9-22 . Six 9-in. Holes.	22x22x14	504	59 30	65 50	66 00
Ad.	Options, 4-8 in. and 2-9 in. Holes.			Ada, 3-8 in. and 3-9 in. Holes.		
Adi.	Options, 4-9 in. and 2-8 in. Holes.			Ado, 3 Solid or Hot Plates.		
Affido.	Straight Cast Water Box, all sizes except Nos. 8 and 9-22, add to list					3 50
Affix.	Cast L Water Box, all sizes except Nos. 8 and 9-22, add to list					5 00
Affirm.	Extra Large L Water Box, all sizes except Nos. 8 and 9-22, add to list					6 00
Affine.	Cast L Water Box, Nos. 8 and 9-22, add to list					7 00
Affile.	Straight Cast Water Box, Nos. 8 and 9-22, add to list					6 00
Affray.	Duplex Grate, extra, all sizes except Nos. 8 and 9-22, add to list					1 00
Affair.	Set Wood Fixtures for Ball Bearing Grate, add to list					1 00

	Length of Wood.	Top Surface	High Shelf.	Circumf Pipe Collar.
Nos. 37 and 38-14	20 in.	30½ x 26 in.	32 x 11¾ in.	21¾ in
Nos. 37 and 38-16	20 in	32½ x 26 in.	34 x 11¾ in.	21¾ in.
Nos. 37 and 38-18	20 in.	35 x 26 in.	36 x 11¾ in.	21¾ in.
Nos. 37, 38 and 39-20	20 in.	37 x 26 in	38 x 11¾ in.	21¾ in.
Nos. 8 and 9-22	24 in.	40 x 30 in	40½ x 11¾ in.	21¾ in.

All ranges will be sent with Duplex Grate unless ordered with Flat Ball Bearing Grate. Range can be furnished with Fire Bed to the right of oven if so ordered. Prices include heavy collar joint of pipe, smooth steel with nickel plated check draft.

When ordering include the page as well as the number of the Range.

READ DESCRIPTION PAGE 2.

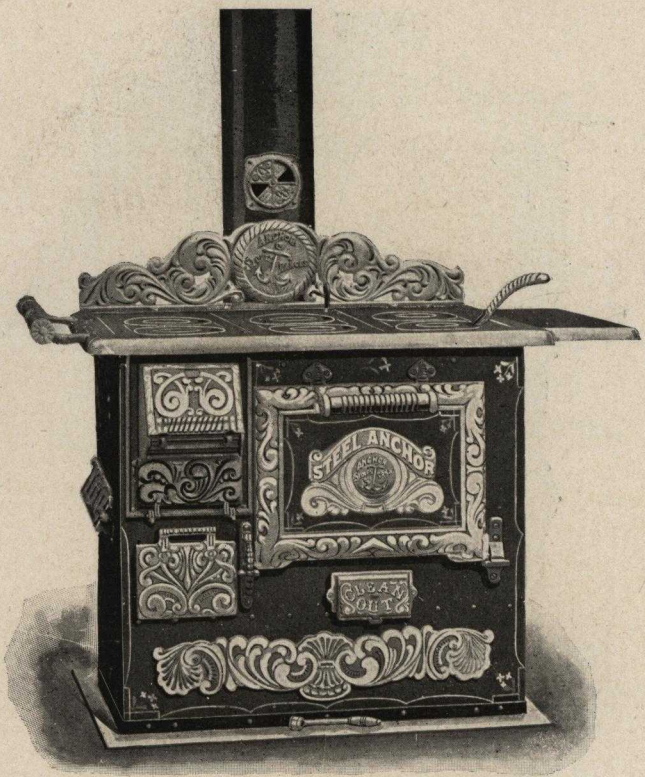

THE STEEL ANCHOR RANGE.

FLUSH STYLE. FOR COAL OR WOOD

Telegraph.		Size of Oven.	Weight, lbs.	Less Ware.	Tin Bot. Trim'g.	Cop. Bot. Trim'g.
Adorp.	No. 37-14 . Six 7-in. Holes.	14x20x12½ in.	329	$33 30	$37 75	$38 25
Adone.	No. 38-14 . 4-8-in. Holes and Hot Plate	14x20x12½ in.	334	33 30	38 25	38 75
Adeep.	No. 37-16 . Six 7-in. Holes.	16x20x12½ in.	372	40 30	44 75	45 25
Adeem.	No. 38-16 . Six 8-in. Holes.	16x20x12½ in.	387	40 30	45 25	45 75
Adult.	No. 37-18 . Six 7-in. Holes.	18x20x13 in.	382	44 30	48 75	49 25
Adorn.	No. 38-18 . Six 8-in. Holes.	18x20x13 in.	398	44 30	49 25	49 75
Adroit.	No. 37-20 Six 7-in. Holes.	20x20x13½ in.	407	49 30	53 75	54 25
Adrift.	No. 38-20 . Six 8-in. Holes.	20x20x13½ in.	423	49 30	54 25	54 75
Aditis.	No. 39-20 . 3 9-in. and 3-8-in Holes.	20x20x13½ in.	428	49 30	55 50	56 00
Addico.	No. 8-22 . Six 8-in. Holes.	22x22x14 in.	466	54 30	59 25	59 75
Adenda.	No. 9-22 Six 9-in. Holes.	22x22x14 in.	470	54 30	60 50	61 00
Ad.	Options, 4 8-in. and 2 9-in. Holes.		Ada, 3 8-in. and 3 9-in. Holes.			
Adi.	Options, 4 9-in. and 2 8-in. Holes.		Ado, 3 Solid or Hot Plates.			
Affido.	Straight Cast Water Box, all sizes except Nos. 8 and 9-22, add to list . .					3 50
Affix.	Cast L Water Box, all sizes except Nos. 8 and 9-22, add to list					5 00
Affirm.	Extra Large L Water Box, all sizes except Nos. 8 and 9-22, add to list . .					6 00
Affine.	Cast L Water Box, Nos. 8 and 9-22, add to list					7 00
Affile.	Straight Cast Water Box, Nos. 8 and 9-22, add to list					6 00
Affray.	Duplex Grate extra, all sizes except Nos. 8 and 9-22, add to list					1 00
Affair.	Set Wood Fixtures for Ball Bearing Grate, add to list.					1 00

	Length of Wood.	Top Surface.	Circumf. Pipe Col.
Nos. 37 and 38-14	20 in.	30½ x 26 in.	21¾ in.
Nos. 37 and 38-16	20 in.	32½ x 26 in.	21¾ in.
Nos 37 and 38-18	20 in.	35 x 26 in.	21¾ in.
Nos. 37-38 and 39-20	20 in.	37 x 26 in.	21¾ in.
Nos. 8 and 9-22	24 in.	40 x 30 in.	21¾ in.

All Ranges will be sent with Duplex Grate unless ordered with Flat Ball Bearing Grate. Range can be furnished with Fire Bed to the right of oven if so ordered.

Prices include heavy collar joint of pipe, smooth steel with nickel plated check draft.

When ordering give not only the number of the Range desired, but also the page on which the style wanted is illustrated. READ DESCRIPTION PAGE 2.

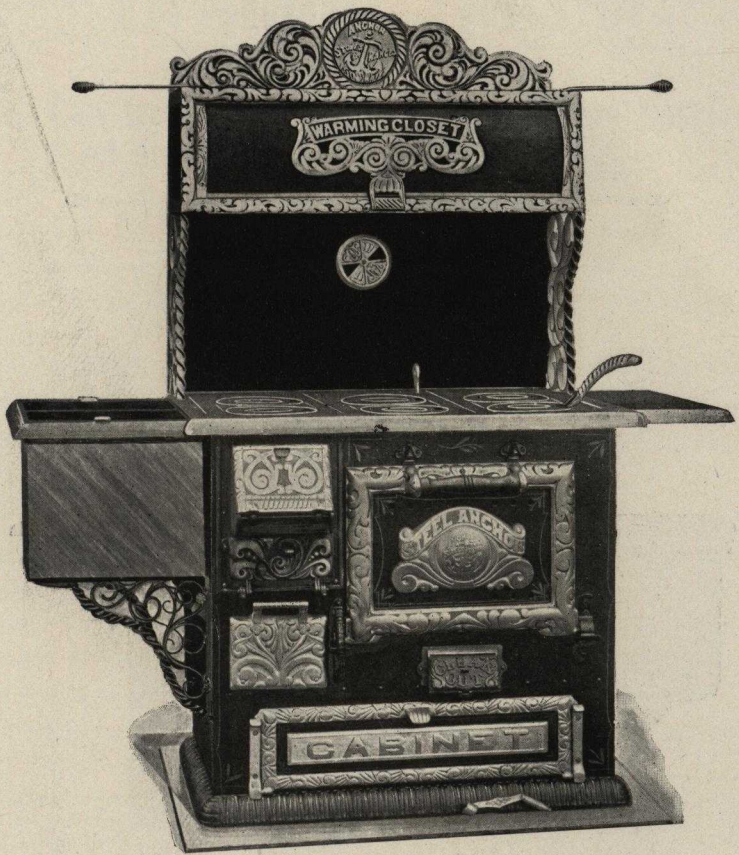

THE STEEL ANCHOR.

WITH HIGH AND LOW CLOSETS AND PORTABLE COPPER RESERVOIR.
CABINET STYLE. FOR COAL OR WOOD.

Telegraph.

Amanda.—When Cabinet style is wanted—in addition to code word given on preceding pages, to indicate size and style.

Extra for Cabinet Style Nos. 37 and 38-14, add to list on Flush Style	$4 00
Extra for Cabinet Style Nos. 37 and 38-16, add to list on Flush Style	4 00
Extra for Cabinet Style Nos. 37 and 38-18, add to list on Flush Style	4 50
Extra for Cabinet Style Nos. 37-38 and 39-20, add to list on Flush Style	5 00
Extra for Cabinet Style Nos. 8 and 9-22, add to list on Flush Style	5 50

The Cabinet style does not differ in any respect from the ranges on the preceding pages, except in the convenient *Low Closet* and the handsome cast iron base on which the range sets, which adds much to its appearance, and a great number of convenient uses will readily suggest themselves for the Low Closet.

DIMENSIONS OF LOW CLOSET.

Nos. 37 and 38-14-27 x 20, Door 21 x 6 in. Nos. 37 and 38-16, 29½ x 20, Door 24 x 6 in.
Nos. 37 and 38-18-32 x 20, Door 24 x 6 in. Nos. 37-38 and 39-20, 34 x 20, Door 26 x 6 in.
Nos. 8 and 9-22, 36 x 22, Door 31½ x 6 in.

When ordering Steel Anchor Ranges give the number, also the page on which the style desired is illustrated.

READ FULL DESCRIPTION PAGE 2.

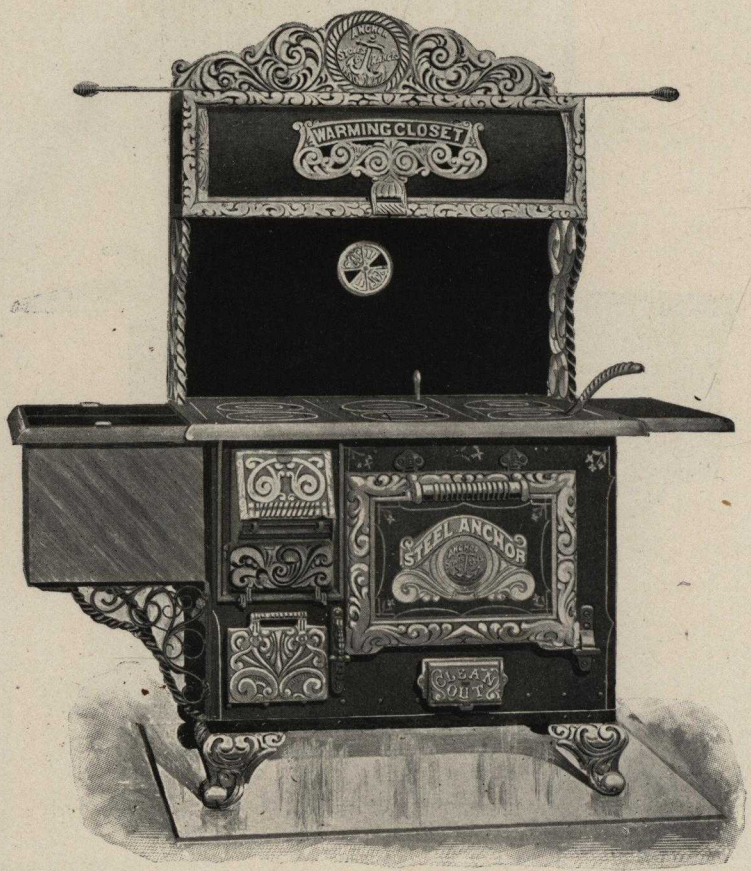

THE STEEL ANCHOR.

WITH HIGH CLOSET AND PORTABLE COPPER RESERVOIR.
FOOT STYLE. FOR COAL OR WOOD.

Telegraph.

Amuda.—When Foot style is wanted. This code word to be used in addition to that given on preceding pages of Flush style to indicate size and style wanted.

The "**Foot Style**" does not differ from the flush style in any material respect, except, of course, in having feet, which are preferred by some. Prices of the *two styles*—foot style and flush style, are just the same.

The front feet are handsomely nickel plated in addition to the nickeled parts described on page 2, and this description applies in all other respects.

When ordering Steel Anchor Ranges, give the number wanted, and the page on which the style desired is illustrated.

The Brilliant Anchor.

Cast Iron, Square Oven, Coal and Wood Ranges. Eight Sizes. Four Styles.

ADVANCED scientific ideas in construction, high art in design, ornamentation and finish.

Duplex Grate for Coal or Coke, can be reversed and used as efficiently for **Wood.**

Oval fire bed, with extra heavy linings, no corners for ashes to lodge, gives perfect combustion.

Large drop feed door for coal and drops on line with grate to take wood.

Large end damper taking draft entire length of fire bed.

Fastenings to hold fire bed in position while in transit and in use.

Heavy ribbed covers and centers, **cut long** center with support.

Large strong ash pan; deep ash pit, prevents banking of ashes and burning out grates; also has **ash guide,** so ashes go into ash pan only.

Anchor plunger damper, always works, can't warp, almost indestructible.

Tin lined oven door, **ventilated** oven.

The Kicker (pedal oven door opener) is instantly attached or detached, no bolts, shipped detached, arrives unbroken.

Outside oven shelf attached without bolts and **top shelf** on a level with top.

Large clean out, large flues.

Two round swing shelves on top ornament, **check draft register** in top ornament.

Towel bar, Top shelf.

Top is cut in four sections.

Asbestos covered top oven plate, equalizes heat and prevents burning on top.

Two-piece oven bottom on 20-inch oven size.

"Brilliant" Ranges have encased **reservoirs** on **interchangeable plan,** can be added at any time, provision therefor on every range that goes out, and Reservoir Range can as readily be changed back into Plain Range if found desirable.

Nickel parts: towel rod, panel on oven door, kicker, oven shelf, top shelf, two swinging tea shelves, grate handle, cover lifter, knobs.

A "Brilliant" line of the very **highest grade** and **quality** and every Range **fully guaranteed.**

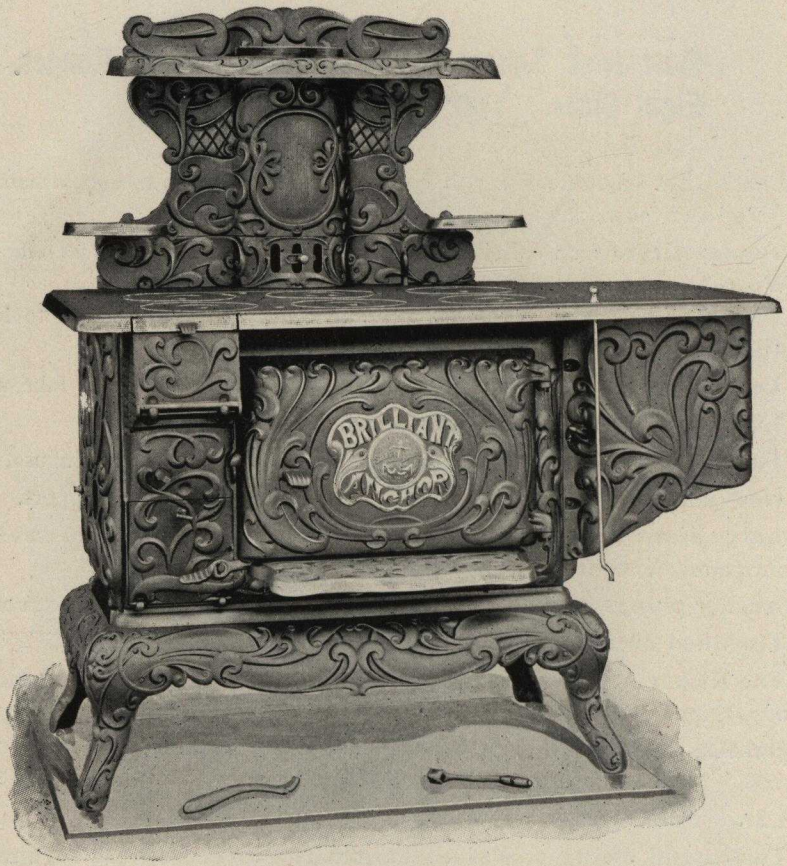

THE BRILLIANT ANCHOR.

WITH ENCASED ENAMELED RESERVOIR AND HIGH SHELF. FOR COAL OR WOOD.

Telegraph.		Size of Oven.	Weight.	Less Ware.	Tin Bot. Trim'g.	Cop. Bot. Trim'g.
Ana.	No. 7-14 . Six 7-in. Holes.	14x14x11 in.	356 lbs.	$36 30	$40 75	$41 25
Anise.	No. 7-16 . Six 7-in. Holes.	16x16x11 in.	384 lbs.	39 30	43 75	44 25
Anthem.	No. 8-16 . Six 8-in. Holes.	16x16x11 in.	396 lbs.	39 30	44 25	44 75
Anoma.	No. 7-18 . Six 7-in. Holes.	18x18x12 in.	426 lbs.	43 30	47 75	48 25
Antryx.	No. 8-18 . Six 8-in. Holes.	18x18x12 in.	430 lbs.	43 30	48 25	48 75
Animus.	No. 8-20 . Six 8-in. Holes.	20x20x13 in.	456 lbs.	47 30	52 25	52 75
Anakin.	No. 9-20 . Six 9-in. Holes.	20x20x13 in.	459 lbs.	47 30	53 50	54 00

	Length of Wood.	Top Surface.	Circumf. Pipe Collar.	Capacity Reservoir.
No. 7-14	21 in.	31 x 24 in.	21¾ in.	3½ Gallons.
Nos. 7 and 8-16	23 in.	33 x 26 in.	21¾ in.	4 Gallons.
Nos. 7 and 8-18	23½ in.	35 x 26 in.	21¾ in.	5 Gallons.
Nos. 8 and 9-20	25 in.	37 x 28 in.	21¾ in.	6 Gallons.

It is only necessary to remove end lining and reverse Duplex Grate to burn wood. See directions on Reservoir Covers for operating dampers.

FULLY DESCRIBED ON PAGE 11.

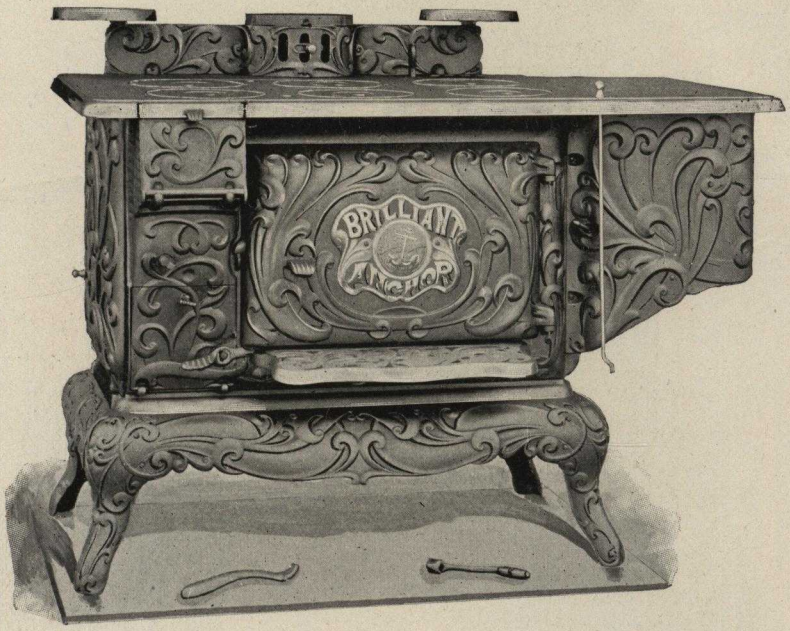

THE BRILLIANT ANCHOR.

WITH ENCASED ENAMELED RESERVOIR. FOR COAL OR WOOD.

Telegraph.		Size of Oven.	Weight	Less Ware.	Tin Bot. Trim'g.	Cop. Bot. Trim'g.
Ant.	No. 7-14 . Six 7-in. Holes.	14x14x11 in.	327 lbs.	$32 30	$36 75	$37 25
Angel.	No. 7-16 . Six 7-in. Holes.	16x16x11 in.	349 lbs.	35 30	39 75	40 25
Anvil.	No. 8-16 . Six 8-in. Holes.	16x16x11 in.	360 lbs.	35 30	40 25	40 75
Annett.	No. 7-18 . Six 7-in. Holes.	18x18x12 in.	391 lbs.	39 30	43 75	44 25
Anton.	No. 8-18 . Six 8-in. Holes.	18x18x12 in.	395 lbs.	39 30	44 25	44 75
Analyst.	No. 8-20 . Six 8-in. Holes.	20x20x13 in.	415 lbs.	43 30	48 25	48 75
Anapest.	No. 9-20 . Six 9-in. Holes.	20x20x13 in.	418 lbs.	43 30	49 50	50 00

	Length of Wood.	Top Surface.	Circumference Pipe Collar.	Capacity Reservoir.
No. 7-14	21 in.	31 x 24 in.	21¾ in.	3½ Gallons.
Nos. 7 and 8-16	23 in.	33 x 26 in.	21¾ in.	4 Gallons.
Nos. 7 and 8-18	23½ in.	35 x 26 in.	21¾ in.	5 Gallons.
Nos. 8 and 9-20	25 in.	37 x 28 in.	21¾ in.	6 Gallons.

Wood can be burned in the "Brilliant" without extra wood fixtures by simply removing end coal lining and reversing Duplex Grates.

Directions for operating dampers will be found on reservoir covers.

READ DESCRIPTION ON PAGE 11.

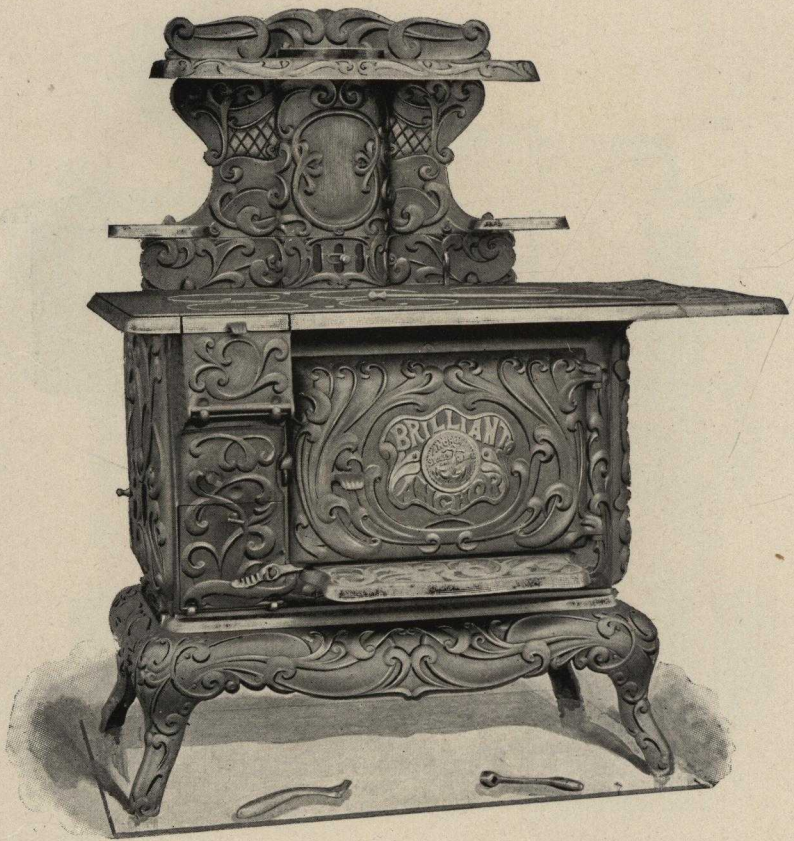

THE BRILLIANT ANCHOR.

WITH HIGH SHELF. FOR COAL OR WOOD.

Telegraph.		Size of Oven.	Weight.	Less Ware.	Tin Bot. Trim'g.	Cop. Bot. Trim'g.
Anon.	No. 7-14 . Six 7-in. Holes.	14x14x11 in.	295 lbs.	$28 80	$33 25	$33 75
Anetic.	No. 7-16 . Six 7-in. Holes.	16x16x11 in.	331 lbs.	31 30	35 75	36 25
Anode.	No. 8-16 . Six 8-in. Holes.	16x16x11 in.	343 lbs.	31 30	36 25	36 75
Antus.	No. 7-18 . Six 7-in. Holes.	18x18x12 in.	374 lbs.	35 30	39 75	40 25
Anteel.	No. 8-18 . Six 8-in. Holes.	18x18x12 in.	378 lbs.	35 30	40 25	40 75
Anoint.	No. 8-20 . Six 8-in. Holes.	20x20x13 in.	412 lbs.	38 30	43 25	43 75
Antique.	No. 9-20 . Six 9-in. Holes.	20x20x13 in.	415 lbs.	38 30	44 50	45 00
Abib.	Cast Water Box for Wood,	14 and 16 in.	Oven sizes, extra			3 00
Abel.	Cast Water Box for Coal,	14 and 16 in.	Oven sizes, extra			4 00
Abbey.	Cast Water Box for Wood,	18 and 20 in.	Oven sizes, extra			3 75
Abet.	Cast Water Box for Coal,	18 and 20 in.	Oven sizes, extra			4 75

	Length of Wood.	Top Surface.	Circumf. Pipe Col.
No. 7-14	23 in.	31 x 24 in.	21¾ in.
Nos. 7 and 8-16	23 in.	33 x 26 in.	21¾ in.
Nos. 7 and 8-18	23½ in.	35 x 26 in.	21¾ in.
Nos. 8 and 9-20	25 in.	37 x 28 in.	21¾ in.

Wood Fixtures are not required for the Brilliant on account of the Duplex Grate, reverse this and remove end lining and you will have a perfect wood burner.

FULL DESCRIPTION ON PAGE 11.

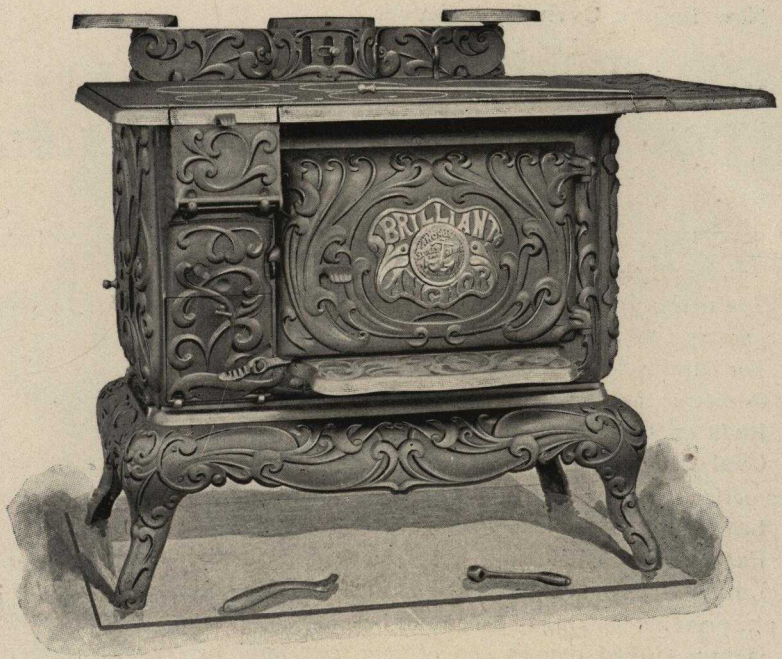

THE BRILLIANT ANCHOR.

FOR COAL OR WOOD.

Telegraph.		Size of Oven.	Weight, lbs.	Less Ware.	Tin Bot. Trim'g.	Cop. Bot. Trim'g.
Ango.	No. 7-14 . Six 7-in. Holes.	14x14x11 in.	266	$24 80	$29 25	$29 75
Antic.	No. 7-16 . Six 7-in. Holes.	16x16x11 in.	296	27 30	31 75	32 25
Antler.	No. 8-16 . Six 8-in. Holes.	16x16x11 in.	308	27 30	32 25	32 75
Anita.	No. 7-18 . Six 7-in. Holes.	18x18x12 in.	339	31 30	35 75	36 25
Anatos.	No. 8-18 . Six 8-in. Holes.	18x18x12 in.	343	31 30	36 25	36 75
Anthrox.	No. 8-20 . Six 8-in. Holes.	20x20x13 in.	371	34 30	39 25	39 75
Anagram.	No. 9-20 Six 9-in. Holes.	20x20x13 in.	374	34 30	40 50	41 00
Abib.	Cast Water Box for Wood, 14 and 16 in. Oven sizes, extra					3 00
Abel.	Cast Water Box for Coal, 14 and 16 in. Oven sizes, extra					4 00
Abbey.	Cast Water Box for Wood, 18 and 20 in. Oven sizes, extra					3 75
Abet.	Cast Water Box for Coal, 18 and 20 in. Oven sizes, extra					4 75

	Length of Wood.	Top Surface.	Circumference Pipe Collar.
No. 7-14	23 in.	31 x 24 in.	21¾ in.
Nos. 7 and 8-16	23 in.	33 x 26 in.	21¾ in.
Nos. 7 and 8-18	23½ in.	35 x 26 in.	21¾ in.
Nos. 8 and 8-20	25 in.	37 x 28 in.	21¾ in.

When the Duplex Grate is reversed it makes a perfect fire bed *for wood*, the end lining having only to be removed, no other changes nor wood fixtures being necessary.

SEE DESCRIPTION ON PAGE 11.

The Splendid and Victor Anchors,

New Square Oven Cook Stoves.
For Coal, Coke or Wood.
A Magnificent Array of New Stoves.

The Latest Thing—Square Ovens, Duplex Grates.

A DISTINCT advance in Stove construction, embraces all the cardinal points and many improvements never before offered.

The design is elegant and thoroughly modern, and decoratively these Stoves leave nothing to be desired.

For burning **Wood** no extra **Wood Fixtures** are required, it is only necessary to reverse the **Duplex** Grate and take out the end coal linings.

Rods on **outside** of stove so they cannot burn out.

Oval fire bed with extra heavy linings, no corners for ashes to lodge, gives perfect combustion.

Large swing feed and **broiling** door.

Fastenings to hold linings in place while in transit and in use.

Large strong ash pan; ash guides so ashes go into ash pan only; deep ash pit, prevents banking of ashes and burning out grates.

Heavy ribbed covers and centers, **cut long** center with support.

Anchor plunger damper, always works, can't warp, almost indestructible.

The Kicker (pedal oven door opener) is instantly attached or detached, no bolts, shipped detached, arrives unbroken.

Ventilated oven.

Outside oven shelf attached without bolts.

Top shelf attached to back or side of Stove and on a level with same.

Smooth hearth, hearth plate pulls out and drops out of the way.

Large clean out, large flues.

Top is cut into four sections.

Asbestos covered top oven plate, equalizes heat and prevents burning on top.

Two-piece oven bottom on 20-inch oven sizes.

Encased reservoir, interchangeable plan, can be added to or taken from any "Splendid" or "Victor," provision therefor on every stove.

Nickeled Kicker, grate handle, cover lifter, and towel bar.

In addition to the above features common to both the "Splendid" and "Victor," the "**Splendid**" has the following special features: Skirting base, tin lined oven doors, nickel oven door panels, nickel front panel, nickel tea shelf, nickel top shelf, nickel oven shelf. The "Victor" has the top shelf and oven shelf **plain.**

Secure the agency for this "**Splendid**" line and you will come off "**Victor.**"

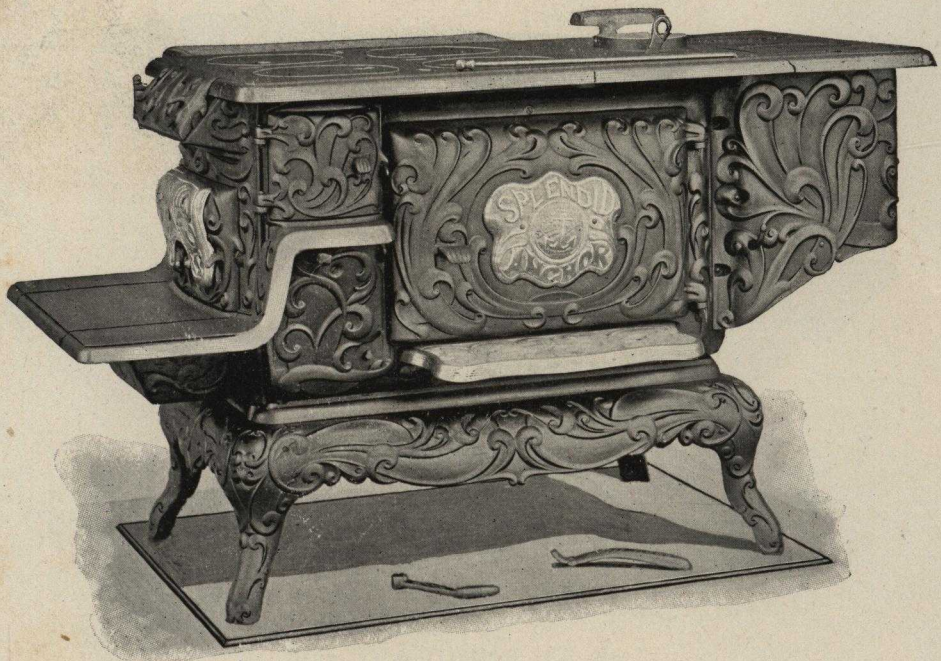

THE SPLENDID ANCHOR.

WITH ENCASED ENAMELED RESERVOIR. FOR COAL OR WOOD.

Telegraph.		Size of Oven.	Weight.	Less Ware.	Tin Bot. Trim'g.	Cop. Bot. Trim'g.
Bey.	No. 7-14 . Four 7-in. Holes.	14x14x11 in.	325 lbs.	$32 30	$36 75	$37 25
Bead.	No. 7-16 . Four 7-in. Holes.	16x16x11 in.	355 lbs.	35 30	39 75	42 25
Beacon.	No. 8-16 . Four 8-in. Holes.	16x16x11 in.	357 lbs.	35 30	40 25	40 75
Beagle.	No. 67-18 . Six 7-in. Holes.	18x18x12 in.	403 lbs.	39 30	43 75	44 25
Bezel.	No. 8-18 . Four 8-in. Holes.	18x18x12 in.	405 lbs.	39 30	44 25	44 75
Bertie.	No. 68-20 . Six 8-in. Holes.	20x20x13 in.	425 lbs.	42 30	47 25	47 75
Bernice.	No. 9-20 . Four 9-in. Holes.	20x20x13 in.	428 lbs.	42 30	48 50	49 00

	Length of Wood.	Top Surface.	Circumference Pipe Collar.	Capacity Reservoir.
No. 7-14	16 in.	30 x 22 in.	19 in.	3½ Gallons.
Nos. 7 and 8-16	18 in.	32 x 24 in.	19 in.	4 Gallons.
Nos. 67-18 and 8-18	20 in.	33½ x 24 in.	19 in.	5 Gallons.
Nos. 68-20 and 9-20	22 in.	36 x 25 in.	21¾ in.	6 Gallons.

The "Splendid" having Duplex Grate, no Wood Fixtures are necessary, simply reverse grate and take out end linings. Directions for operating the two dampers made necessary by the Reservoir are given on covers of Reservoir.

Plunger Damper always works, no warping, greatest durability.

READ DESCRIPTION PAGE 16.

THE SPLENDID ANCHOR.

FOR COAL OR WOOD.

Telegraph.			Size of Oven.	Weight.	Less Ware	Tin Bot. Trim'g.	Cop. Bot. Trim'g.
Bear.	No. 7-14	Four 7-in. Holes.	14x14x11 in.	264 lbs.	$24 80	$29 25	$29 75
Beaw.	No. 7-16	Four 7-in. Holes.	16x16x11 in.	302 lbs.	27 30	31 75	32 25
Beater.	No. 8-16	Four 8-in. Holes.	16x16x11 in.	305 lbs.	27 30	32 25	32 75
Beaver.	No. 67-18	Six 7-in. Holes.	18x18x12 in.	341 lbs.	31 30	35 75	36 25
Bethel.	No. 8-18	Four 8-in. Holes.	18x18x12 in.	343 lbs.	31 30	36 25	36 75
Beggar.	No. 68-20	Six 8-in. Holes.	20x20x13 in.	380 lbs.	34 30	39 25	39 75
Bedlam.	No. 9-20	Four 9-in. Holes.	20x20x13 in.	383 lbs.	34 30	40 50	41 00
Abib.	Straight Cast Water Box for 14 and 16 in. Oven sizes						3 00
Abbey.	Straight Cast Water Box for 18 and 20 in. Oven sizes						3 75

	Length of Wood.	Top Surface.	Circumference Pipe Collar.
No. 7-14	16 in.	30 x 22 in.	19 in.
Nos. 7 and 8-16	18 in.	32 x 24 in.	19 in.
Nos. 67-18 and 8-18	20 in.	33½ x 24 in.	19 in.
Nos. 68-20 and 9-20	22 in.	36 x 25 in.	21¾ in.

To *burn wood*, reverse *Duplex Grate*, take out end coal linings and you have a perfect wood burner.

Encased Enameled Reservoir can be added at any time.

Add to list for 20 in. Oven $9 00
Add to list for 18 in. Oven 8 00
Add to list for 16 in. Oven $8 00
Add to list for 14 in. Oven 7 50

SEE DESCRIPTION PAGE 16.

THE VICTOR ANCHOR.

WITH ENCASED ENAMELED RESERVOIR. FOR COAL OR WOOD.

Telegraph.		Size of Oven.	Weight.	Less Ware.	Tin Bot. Trim'g.	Cop. Bot. Trim'g.
Bee.	No. 7-14 . Four 7-in. Holes.	14x14x11 in.	308 lbs.	$28 30	$32 75	$33 25
Beck.	No. 7-16 . Four 7-in. Holes.	16x16x11 in.	327 lbs.	31 80	36 25	36 75
Beer.	No. 8-16 . Four 8-in. Holes.	16x16x11 in.	330 lbs.	31 80	36 75	37 25
Bevy.	No. 67-18 . Six 7-in. Holes.	18x18x12 in.	378 lbs.	34 80	39 25	39 75
Beryl.	No. 8-18 . Four 8-in. Holes.	18x18x12 in.	380 lbs.	34 80	39 75	40 25
Berea.	No. 68-20 . Six 8-in. Holes.	20x20x13 in.	400 lbs.	38 80	43 75	44 25
Belfry.	No. 9-20 . Four 9-in. Holes.	20x20x13 in.	403 lbs.	38 80	45 00	45 50

	Length of Wood.	Top Surface.	Circumference Pipe Collar.	Capacity of Reservoir.
No. 7-14	16 in.	30 x 22 in.	19 in.	3½ Gallons.
Nos. 7 and 8-16	18 in.	32 x 24 in.	19 in.	4 Gallons.
Nos. 67-18 and 8-18	20 in.	33½ x 24 in.	19 in.	5 Gallons.
Nos. 68-20 and 9-20	22 in.	36 x 25 in.	21¾ in.	6 Gallons.

The Duplex Grate in the "Victor" renders extra wood fixtures unnecessary, just reverse the grate and take out the two end coal linings and stove is ready to burn wood.

Read directions on reservoir covers for operating the dampers.

FULL DESCRIPTION ON PAGE 16.

THE VICTOR ANCHOR.

FOR COAL OR WOOD.

Telegraph.		Size of Oven.	Weight.	Less Ware.	Tin Bot. Trim'g.	Cop. Bot. Trim'g.
Bender.	No. 7-14 . Four 7-in. Holes.	14x14x11 in.	237 lbs.	$20 80	$25 25	$25 75
Bengal.	No. 7-16 . Four 7-in. Holes.	16x16x11 in.	274 lbs.	23 80	28 25	28 75
Bently.	No. 8-16 . Four 8-in. Holes.	16x16x11 in.	276 lbs.	23 80	28 75	29 25
Benton.	No. 67-18 . Six 7-in. Holes.	18x18x12 in.	316 lbs.	26 80	31 25	31 75
Benhur.	No. 8-18 . Four 8-in. Holes.	18x18x12 in.	318 lbs.	26 80	31 75	32 25
Berry.	No. 68-20 . Six 8-in. Holes.	20x20x13 in.	355 lbs.	29 80	34 75	35 25
Beaker.	No. 9-20 . Four 9-in. Holes.	20x20x13 in.	358 lbs.	29 80	36 00	36 50
Abib.	Straight Cast Water Box for 14 and 16 in. Oven sizes					3 00
Abbey.	Straight Cast Water Box for 18 and 20 in. Oven sizes					3 75

	Length of Wood.	Top Surface.	Circumference Pipe Collar.
No. 7-14	. . . . . 16 in.	30 x 22 in.	19 in.
Nos. 7 and 8-16	. . . . . 18 in.	32 x 24 in.	19 in.
Nos. 67-18 and 8-18	. . . . . 20 in.	33½ x 24 in.	19 in.
Nos. 68-20 and 9-20	. . . . . 22 in.	36 x 25 in.	21¾ in.

For burning wood, reverse Duplex Grate, remove end coal linings, and fire bed is ready for wood.

If Encased Enameled Reservoir is wanted,

Add to list for 20 in. Oven . . . . $9 00 Add to list for 16 in. Oven $8 00

Add to list for 18 in. Oven . . . . 8 00 Add to list for 14 in. Oven 7 50

FOR DESCRIPTION SEE PAGE 16.

FELLOE OILER.

Telegraph.	Length.	Width.	Depth.	Capacity.	Weight.	List.
Vultash.	33 in. x 5 in. x 6 in.			2 Gallons.	18 lbs.	Each, $1 20

A cast tank of suitable shape for treating wagon wheels with hot linseed oil.

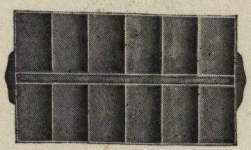

MUFFIN PAN.

Telegraph.		Weight per dozen.		List.
Vultag.	12 Mould	60 lbs.	Per dozen	$4 00

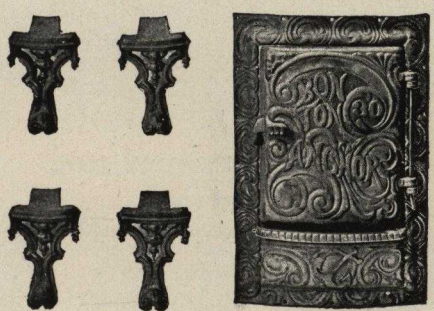

DRUM STOVE CASTINGS.

BON-TON ANCHOR. DOORS AND FEET COMPLETE.

Telegraph.			Weight.	List.
Vulnose.	No. 10 (old No. 2)	for circle 41 in. circumf.	per doz. sets, 172 lbs.	$16 00
Vulgate.	No. 20 (old No. 1½)	for circle 53½ in. circumf.	per doz. sets, 172 lbs.	16 00
Vulgar.	No. 30 (old No. 1)	for circle 65 in. circumf.	per doz. sets, 172 lbs.	16 00
Vulcan.	No. 40 (old No. 0)	for circle 69 in. circumf.	per doz. sets, 212 lbs.	19 50

A handsome and elaborate new pattern first put on the market last year, and received with great favor. This year we offer it with an *improved damper*, which pulls out and also gives a much larger draft opening. The draft being downward no sparks can drive out into room, and ashes dropped by feed door will fall through this damper back into the stove.

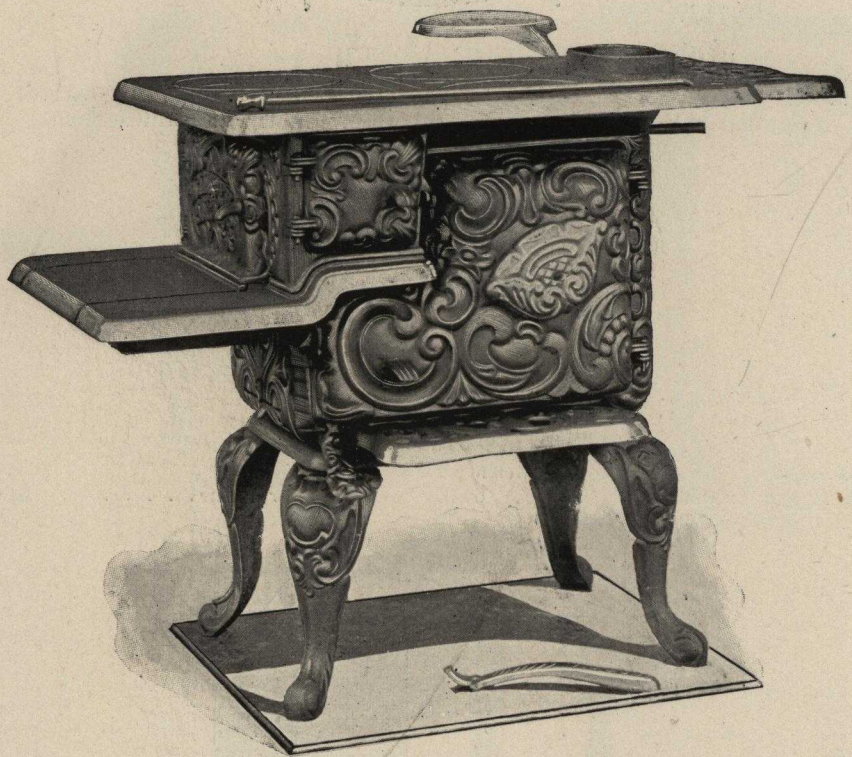

THE CLIPPER ANCHOR.

FOR WOOD.

Telegr.	No. Holes.	Length of Wood.	Size of Oven.	Oven Rack.	Circumf. Pipe Collar.	Wgt.	Less Ware.	Tin Bottom Trim'g.	Copper Bottom Trim'g.
Grig.	6-13 . 4-6-in.	17½ in.	13x15x10	8¼ in.	17½ in.	118 lbs.	$8 80	$12 75	$13 10
Grill.	7-13 . 4-7-in.	17½ in.	13x15x10	8¼ in.	17½ in.	120 lbs.	8 80	13 25	13 75
Gram.	Extra for tin lining oven doors								50

Panels on oven doors, tea shelf, towel bar and lid lifter are nickel plated.

A cheap wood Cook, just as artistically decorated as the most expensive stove manufactured. Embodies the most advanced ideas in stove construction. Shape and design are our own and protected by letters 'Patent.' Elegantly moulded and mounted. Hearth plate slides out and drops down entirely out of the way; our patent self-mounting swing fender; support under long center; ring covers; single fire back; pedal oven door opener.

See "*Alert Anchor*" on opposite page; the same stove less the nickel oven door panels, towel bar, tea shelf, top shelf, oven shelf and kicker.

Secure the sale of the Clipper and Alert and keep in front.

THE ALERT ANCHOR.

FOR WOOD.

Telegr.	No. Holes.	Length of Wood.	Size of Oven.	Oven Rack	Circumf. Pipe Collar.	Weight	Less Ware.	Tin Bottom Trim'g.	Copper Bottom Trim'g.
Grog.	6-13 . 4-6-in.	17½ in.	13x15x10	8¼ in.	17½ in.	110 lbs.	$7 15	$11 10	$11 45
Grub.	7-13 . 4-7-in.	17½ in.	13x15x10	8¼ in.	17½ in.	112 lbs.	7 15	11 60	12 10
Gust.	Extra for Top Shelf, Oven Shelf and Kicker								1 10

The "Alert" and "Clipper" are companion stoves, and are identical, except the "Alert" is without the nickel oven door panels, towel bar, tea shelf, top shelf, oven shelf and kicker.

Designed and carved in the most artistic manner. An example of advanced stove construction. Shape and design are our own, and protected by letters patent. Elegantly moulded and mounted. Hearth plate slides out and drops down entirely out of the way; our patent swing fender; support under long center; ring covers; single fire back.

See "Clipper Anchor" on opposite page.

THE BROWNIE.

FOR WOOD.

Telegraph.	No. Holes.	Length of Wood.	Size of Oven.	Oven Rack.	Circumf. Pipe Collar.	Wgt. lbs.	Less Ware.	Tin Bottom Trim'g.	Copper Bottom Trim'g.
Garnet.	6-15 . 4-6-in.	18½ in.	15½x16½x10½	8 in.	17¾ in.	145	$10 30	$14 25	$14 60
Ganga.	7-15 . 4-7-in.	18½ in.	15½x16½x10½	8 in.	17¾ in.	147	10 30	14 75	15 25
Galoot.	8-15 4-8-in.	18½ in.	15½x16½x10½	8 in.	17¾ in.	167	12 30	17 25	17 75
Gibe.	Extra for tin lining oven doors								50
Gimp.	Extra for nickeling top shelf and oven shelf								80

A beautifully decorated cheap Stove, thoroughly *up-to-date* in every particular.

Has single fire back, patented extended oven, patent self-mounting wood guard, hearth plate slides out and hangs down out of the way, support under long center, large feed door with ash catch, top shelf, tea shelf, outside oven shelf, kicker, nickel oven door panels, nickel towel rod.

Is not to be classed with the ordinary cheap square top stoves, for it has a larger oven, top surface and hearth, and is a heavier, smoother and better finished stove.

THE EXPERT.

FOR WOOD.

Teleg.	No.	Holes.	Length of Wood. inches.	Size of Oven.	Oven Rack.	Circumf. Pipe Collar.	Wgt. lbs.	Less Ware.	Tin Bottom Trim'g.	Cop. Bottom Trim'g
Gable.	6-15	4-6-in.	18½	15½x16½x10½	8 in.	17¾ in.	133	$8 30	$12 25	$12 60
Game.	7-15	4-7-in.	18½	15½x16½x10½	8 in.	17¾ in.	135	8 30	12 75	13 25
Gambol.	8-15	4-8-in.	18½	15½x16½x10½	8 in.	17¾ in.	155	10 55	15 50	16 00
Ganoid.	Extra for Top Shelf and Oven Shelf, add to List									1 20

An elaborately ornamented cheap Cook. Modern, and exceedingly handsome. Has single fire back, patent extended oven, patent self-mounting swing wood guard, hearth plate draws out and hangs down out of the way, large feed door with ash catch, support under long center, etc.

Should not be classed with the ordinary cheap square top stoves, for it has a larger oven, top surface and hearth, and is a heavier, smoother and better finished stove.

The Brownie and Expert are companion stoves, and are the same except the Expert has no top nor oven shelves, tea shelf, kicker, oven door panels, and towel bar.

Supercedes Stove illustrated page 71 of catalogue No. 28.

THE MASCOT.

FOR WOOD.

Telegraph. No.	Holes.	Length of Wood. inches.	Size of Oven.	Oven Rack.	Circumf. Pipe Collar.	Wgt. lbs.	Less Ware.	Tin Bottom Trim'g.	Cop. Bottom Trim'g.
Gloze.	6-15 . 4-6-in.	18½	15½x16½x10½	8 in.	17¾ in.	145	$10 30	$14 25	$14 60
Gorse.	7-15 . 4-7-in.	18½	15½x16½x10½	8 in.	17¾ in.	147	10 30	14 75	15 25
Goggle.	8-15 . 4-8-in.	18½	15½x16½x10½	8 in.	17¾ in.	167	12 30	17 25	17 75
Gibe.	Extra for Tin Lining Oven Doors, add to list								50
Gimp.	Extra for Nickeling Top Shelf and Oven Shelf, add to list								80

A beautifully decorated cheap Stove, thoroughly *up-to-date* in every particular.

Has single fire back, patented extended oven, patent self-mounting swing wood guard, hearth plate slides out and hangs down out of the way, support under long center, large feed door with ash catch; top shelf, tea shelf, outside oven shelf, kicker, nickel oven door panels, nickel towel bar.

Is not to be classed with the ordinary cheap square wood cooks, because it has a larger oven, top surface and hearth, and is a heavier, smoother and better finished stove.

THE LYNDON.

FOR WOOD.

Teleg.	No.	Holes.	Length of Wood, inches.	Size of Oven.	Oven Rack.	Circumf. Pipe Collar.	Wgt. lbs.	Less Ware.	Tin Bottom Trim'g.	Cop. Bottom Trim'g.
Gong.	6-15	4-6-in.	18½	15½x16½x10½	8 in.	17¾ in.	133	$8 30	$12 25	$12 60
Goblin.	7-15	4-7-in.	18½	15½x16½x10½	8 in.	17¾ in.	135	8 30	12 75	13 25
Gossip.	8-15	4-8-in.	18½	15½x16½x10½	8 in.	17¾ in.	155	10 55	15 50	16 00
Ganoid. Extra for Top Shelf and Oven Shelf, add to list										1 20

A cheap wood Stove, rich and elegant carving. Modern in design and appointments.

Single fire back, patent extended oven, patent self-mounting swing wood fender, hearth plate pulls out and hangs down out of the way, large feed door with ash catch, support under long center, etc.

Should not be classed with the ordinary cheap square wood cooks, because it has a larger oven, top surface and hearth, and is a heavier, smoother and better finished stove.

The Mascot and Lyndon are companion stoves, and are identical, except the latter is without nickel oven door panels and kicker, top and oven shelves, tea shelf and towel rod.

Supercedes Stove illustrated on page 70 of catalogue No. 28.

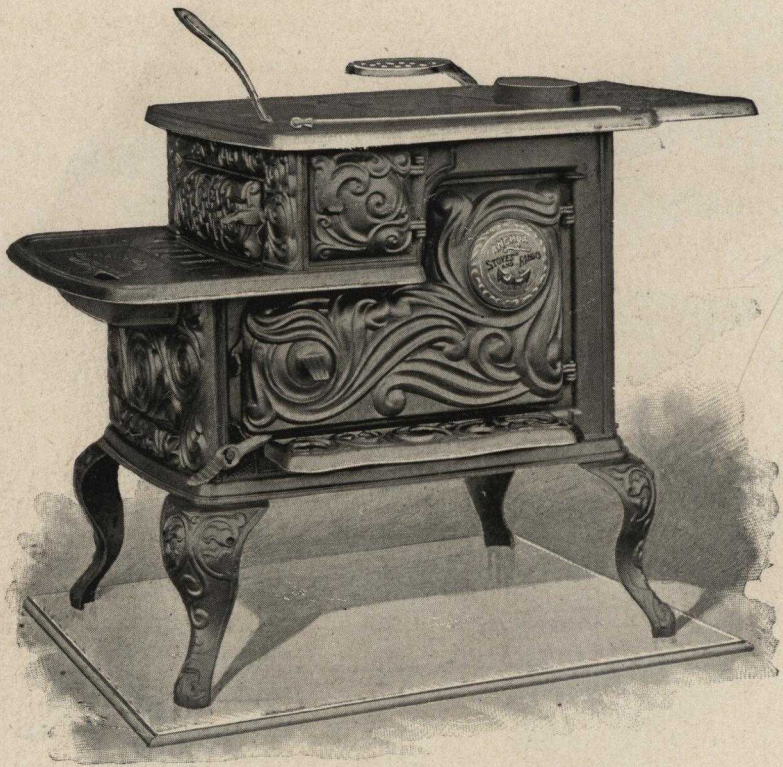

THE QUEEN OF THE WEST.

FOR WOOD.

Telegraph.		Holes.	Length of Wood.	Size of Oven.	Circumf. Pipe Collar.	Wgt. lbs.	Less Ware.	Tin Bot. Trim'g.	Cop. Bot. Trim'g.
Fable.	No. 60 .	4-6-in.	18 in.	16x18x12	17½ in.	178	$13 00	$16 95	$17 30
Fabric.	No. 760 .	4-7-in.	18 in.	16x18x12	17½ in.	181	13 00	17 45	17 95
Facile.	No. 70 .	4-7-in.	22 in.	18x19x12½	18½ in.	235	15 80	20 25	20 75
Fathom.	No. 80 .	4-8-in.	22 in.	18x19x12½	18½ in.	241	15 80	20 75	21 25
Factor.	No. 180 .	4-8-in.	26 in.	21x22x13½	21⅝ in.	297	20 30	25 25	25 75
Flirt.	Extra for tin lining oven doors add to list								60
Flip.	Extra for nickel plating top and oven shelves, add to list								80
Fluke.	*Deduct from list* for top and tea shelves, nickel oven door panels and towel bar								1 50
	Deduct for No. 180								2 00

The "Queen" has been *continuously manufactured* for the past *thirty-three years*, and has become renowned for its quick baking properties and *thorough* reliability, and in its new modern dress, is destined to become more popular than ever.

A *cheap*, *heavy*, *economical* and *durable* Stove with outside oven shelf, our patent self-mounting swing fender, swing hearth plate, top shelf, cut top, nickel oven door panels and kicker, nickel tea shelf and towel bar and nickel lid lifter. Large, heavily braced fire bottom, cut long center with center rest, heavy ring covers.

The outside oven shelf and kicker fit either side and are attached without bolts. **Will always be sent "complete"** as above illustrated unless ordered "*plain*," *i. e.* without top and tea shelves, nickel oven door panels and towel bar.

Supercedes Stove illustrated on page 69 of catalogue No. 28.

THE QUEEN OF THE WEST.

WITH EXTENDED TOP. FOR WOOD.

Telegraph.	Holes.	Length of Wood.	Size of Oven.	Circumf. Pipe Collar.	Wgt. Lbs.	Less Ware.	Tin Bot. Trim.	Cop. Bot. Trim.
Fairy.	No. 770 . 6-7-in.	22 in.	18x19x12½	22 in.	256	$20 30	$24 75	$25 25
Falcon.	No. 880 . 6 8-in.	26 in.	21x22x13½	22½ in.	328	24 80	29 75	30 25
Flounce.	For decorated enameled reservoir and tin hot closet, add for No. 770,							14 00
	For No. 880, see catalogue page 40							15 00
Flower.	For japanned reservoir with faucet (not enameled) and tin hot closet, add, for No. 770							8 50
	For No. 880, see catalogue page 111							9 30
Flip.	Extra for nickel plating top and oven shelves, add to list							80
Fluke.	*Deduct from list* for top and tea shelves, nickel oven door panels, and towel bar, No. 770							1 50
	Deduct for No. 880							2 00

The "Queen" has been *continuously manufactured* for the past thirty-three years, and has become renowned for its *quick* baking properties and *thorough* reliability, and in its new modern dress, will undoubtedly become more popular than ever.

A *cheap, heavy, economical* and *durable* Stove, with outside oven shelf, our patent self-mounting swing wood guard, swing hearth plate, top shelf on a level with top, cut long center with center rest, heavy ring covers, large, heavily braced fire bottom, nickel oven door panels and kicker, nickel tea shelf and towel bar, and nickel lid lifter. The outside oven shelf and kicker fit either side and are attached without bolts.

Having six holes on a level, *the fire is compelled* to pass under and heat all of them, whether oven or reservoir is used or not; *takes no more fuel* than a four hole stove, although boiler-hole capacity is *fifty per cent. greater.*

Will always be sent "complete" as above illustrated unless ordered "*Plain*"—i. e.. without top and tea shelves, nickel oven door panels and towel bar.

Supercedes Stove illustrated on page 68 of catalogue No. 28.

THE SOLAR ANCHOR.

OAK AIR-TIGHT. FOR SOFT OR HARD COAL, COKE OR WOOD.

Telegraph.		Diameter.	Height to Urn.	Weight.	Circumf. Pipe Collar.	List.	List Full Nickel.
Lacer.	No. 512 . . .	12 in.	37 in.	120 lbs.	19 in.	$13 05	$14 80
Lacus.	No. 514 . . .	14 in.	40 in.	148 lbs.	19 in.	15 30	17 80
Ladon.	No. 516 . .	16 in.	41 in.	184 lbs.	22 in.	18 80	21 30
Lama.	When Full Nickel is wanted.						

An excellent *air-tight* construction, moderate in price, but carefully fitted and mounted, and heavy steel plate body. The ash box is air-tight, and ash door and draft slide are ground and fitted so there will be no leakage of air, fire can be controlled to a nicety, and it is an all-night fire keeper.

Draw center grate works on *ball bearings*, *cannot clog*, shakes *easily* through draft slide *prevents dust escaping*. Urn top swings off, disclosing boiler hole; large feed door with *full size register*, just behind *nickel panel*, gives *illumination*, *ventilation* and *check draft*. *Foot rails* attached without bolts, no holes in base to *leak air*.

Nickeled parts: top ring, panel over feed door, two foot rails, grate shaker, knob and turn keys, nickel or bronze urn.

Full nickel has in addition, lower ring, feet and skirting base, *nickel* plated.

THE SIGNAL ANCHOR.

OAK AIR TIGHT, FOR SOFT OR HARD COAL, COKE OR WOOD.

Telegraph.		Diameter.	Height to Urn.	Weight.	Circumference Pipe Collar.	List.
Laxus.	No. 512	12 in.	37 in.	105 lbs.	19 in.	$ 9 55
Laton.	No. 514	14 in.	40 in.	138 lbs.	19 in.	11 80
Lambo.	No. 516	16 in.	41 in.	167 lbs.	22 in.	14 30

The same stove as the "*Solar Anchor*" on preceding page but without the skirting base, nickel foot rails, nickel feed door panel, and nickel top ring.

Has same air-tight ash box, holds fire over night, *ball bearing grate*, read the *full* description of the "*Solar Anchor.*"

This is undoubtedly the most *efficient and reliable* Oak Stove on the market for the money, for it has all of the essential and vital features of the best and most expensive *Oak*, without, however, all of the convenient attachments, nickel trimmings, etc.

The Great Air-Tight Line of Heaters.

THE GREAT FIRE KEEPERS.

Incomparably the **only line** of **Heaters** to handle; the largest line; all styles and prices; all carefully mounted and fitted with **Air-Tight Base.**

The **only line** that will give the **user entire satisfaction.**

These Stoves give **absolute control** of the **fire**; that means any **desired temperature** in the room, **wonderful comfort** and **cleanliness, marvelous economy** of **fuel** and **durability** of the Stove.

The "Anchor Radiator,"
The "Mystic Anchor,"
The "Torrid Anchor,"
The "Retort Anchor,"
The "Oak Anchor,"
The "Solar Anchor,"
The "Signal Anchor,"
The "Regal Anchor,"
The "Giant Anchor,"
The "Trilby Anchor,"
The "Acme Anchor,"

All Hold Fire Over Night.

You can not afford to put up with the **dirt.**—(Ashes over the stove and into the room)

Inconvenience—(Making fire every morning and firing twice as often.)

Discomfort—(Too hot and too cold.)

Wasteful extravagance—(Gets too hot and burns away fuel whether you want it to or not)

of the **old style** heaters.

Take advantage of the opportunity presented by our **Great Air-Tight Line,** select from it a Stove **suitable for your needs, save money** and **keep peace in the family.**

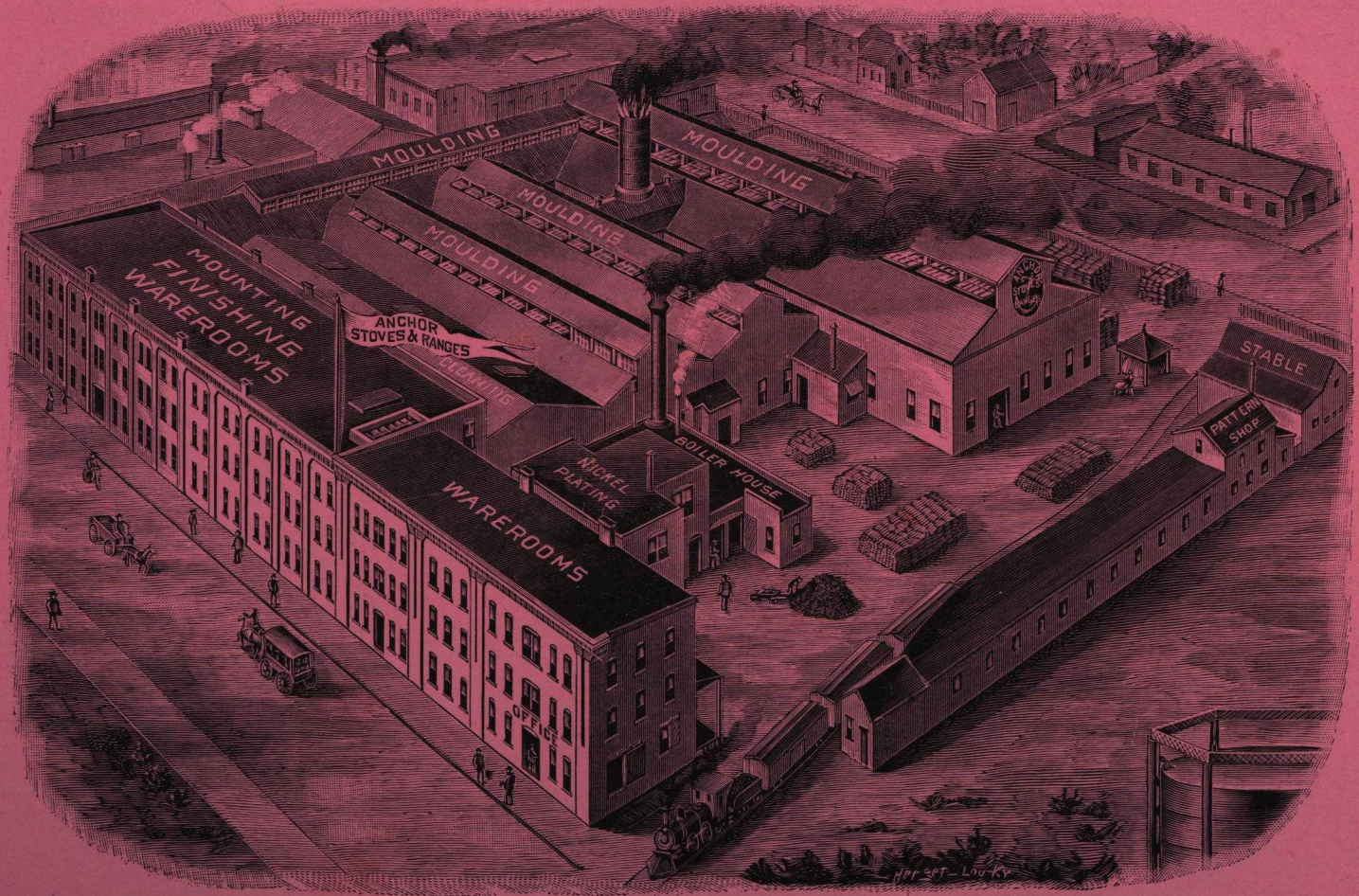
MOULDING
MOULDING
MOULDING
MOULDING
MOUNTING
FINISHING
WAREROOMS
ANCHOR
STOVES & RANGES
CLEANING
NICKEL
PLATING
BOILER HOUSE
WAREROOMS
OFFICE
STABLE
PATTERN
SHOP
Herget-Louisville

ANCHOR
STOVES
RANGES
TRADE MARK